

FRONT ELEVATION (EXISTING)



Scale 1:50

FRONT ELEVATION (PROPOSED)



Scale 1:50

note:
this drawing should not be scaled
all dimensions must be checked on site



INDICATES POSITION OF
PROPOSED PROJECTION BOX

PROJECTION BOX (APPROXIMATE DIMENSIONS)

Scale 1:5

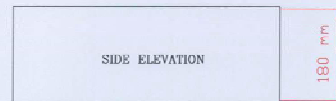
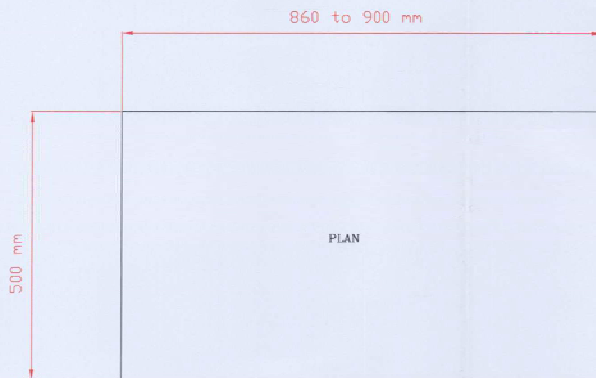

Dimensions are approximate and will be subject to opening size when door framing cut out. Note should be taken of minimum dimensions given on page 62 of the handbook particularly in relation to ventilation, air intake and exhaust.

Box to be constructed of mild steel with a black finish to match existing railings.

The front glazed projection panel to be of clear laminated glass or similar approved.

The box front will be flush with the brick face of the buildings front elevation



Reproduced from the Ordnance Survey Map with the permissions of the Controller of Her Majesty's Stationery Office

*Crown Copyright 1997
Stockton Borough Council LA 090 66L



Checked by _____ Date _____



Development and Neighbourhood Services
Building Services Manager
P.O.Box 319, Queensway House, West Precinct, Billingham, TS23 2YQ
Telephone 01642 289209

Project:
PROJECTION UNIT
CALVIN HOUSE
STOCKTON-ON -TEES

Client:
PROPOSED & EXISTING ELEVATIONS
PROJECTOR BOX DIMENSIONS

Scale:	AS SHOWN @ A1	Date:	DECEMBER 2008
Drawn:	MAB	Job No.:	BLS1706-01